

Application to vary a club premises certificate under the Licensing Act 2003

PLEASE READ THE FOLLOWING INSTRUCTIONS FIRST

Before completing this form please read the guidance notes at the end of the form.
 If you are completing this form by hand please write legibly in block capitals. In all cases ensure that your answers are inside the boxes and written in black ink. Use additional sheets if necessary.
 You may wish to keep a copy of the completed form for your records.

We Testwood Working Men's Club being the club premises certificate holder, apply to vary a premises licence under section 84 of the Licensing Act 2003 for the premises described in Part 1 below.

Club Premises certificate Number

573

Part 1 – Club Premises details

Postal address of premises or, if none, ordnance survey map reference or description Testwood Working Mens Club, Salisbury Road , Totton	
Post town Southampton	Post code SO40 3LQ
Name of person performing duties of a secretary to the club Susan Peacock	
Address of person performing duties of a secretary to the club c/- Testwood Working Mens Club, Salisbury Road , Totton	
Post town Southampton	Post code SO40 3LQ

Telephone number of premises (if any) 02380 862087

Non-domestic rateable value of premises £13750

Part 2 – Applicant Details

Daytime contact telephone number 02380862087

Email address (optional)

Current postal address if different from premises address 110 Salisbury Road , Totton, Southampton , Hampshire , SO40 3LQ

Post Town Hampshire Postcode SO40 3LQ

Part 3 – Variation

Do you want the proposed variation to have effect as soon as possible?

Please tick ✓ yes

If not do you want the variation to take effect from

Day Month Year

--	--	--	--	--	--	--

If your proposed variation would mean that 5,000 or more people are expected to attend the premises at any one time, please state the number expected to attend.

N/A

Please describe briefly the nature of the proposed variation (please read guidance note 1)

Standardisation and variation of terminal hour for licensable activities as follows:

- Films, indoor sporting events, Monday to Sunday 10:00 to 23:30
- Live Music Friday and Saturday 19:00 to 23:30
- Sale of alcohol, recorded music, facilities for making music and dancing, Sunday to Thursday 10:00 to 23:30 and Friday and Saturday, Bank holidays and the day before Bank Holidays 10:00 to 00:30
- The 15 non standard extensions (on 10 days notice) to be amended to include the terminal hour of 01:00
- Opening hours to be 30 minutes beyond the latest time for licensable activities.

Update the plan appended to the licence.

Removal of non standard timings where the terminal hour is less than the hour specified above (ie Christmas Eve)

Update operating schedule as set out in box P.

Part 4 Club Operating Schedule

Please complete those parts of the Club Operating Schedule below which would be subject to change if this application to vary is successful.

Please tick ✓ yes

Provision of regulated entertainment

- a) Plays (if ticking yes, fill in box A)
- b) Films (if ticking yes, fill in box B)
- c) indoor sporting events (if ticking yes, fill in box C)
- d) boxing or wrestling entertainment (if ticking yes, fill in box D)
- e) live music (if ticking yes, fill in box E)
- f) recorded music (if ticking yes, fill in box F)
- g) performances of dance (if ticking yes, fill in box G)
- h) anything of a similar description to that falling within (e), (f) or (g) (if ticking yes, fill in box H)

Provision of entertainment facilities for:

- i) making music (if ticking yes, fill in box I)
- j) dancing (if ticking yes, fill in box J)
- k) entertainment of a similar description to that falling within (i) or (j) (if ticking yes, fill in box K)

The supply of alcohol by or on behalf of a club, or to the order of, a member of the club (if ticking yes, fill in box L)

Sale by retail of alcohol by or on behalf of a club to a guest of a member of the club for consumption on the premises where the sale takes place (if ticking yes, fill in box L)

In all cases complete boxes N, O and P

Plays Standard days and timings (please read guidance note 6)			Will the performance of a play take place indoors or outdoors or both – please tick {Y} (please read guidance note 2).	Indoors		
Day	Start	Finish		Outdoors		
Mon			Please give further details here (please read guidance note 3)	Both		
Tue						
Wed				State any seasonal variations for performing plays (please read guidance note 4)		
Thur						
Fri						
Sat				Non standard timings. Where you intend to use the premises for the performance of plays at different times to those listed in the column on the left, please list (please read guidance note 5)		
Sun						

B

Films Standard days and timings (please read guidance note 6)			Will the exhibition of films take place indoors or outdoors or both – please tick {Y} (please read guidance note 2).	Indoors	✓	
Day	Start	Finish		Outdoors		
Mon	10:00	23:30	Please give further details here (please read guidance note 3)	Both		
Tue	10:00	23:30				
Wed	10:00	23:30		State any seasonal variations for the exhibition of films (please read guidance note 4)		
Thur	10:00	23:30				
Fri	10:00	23:30				
Sat	10:00	23:30		Non standard timings. Where you intend to use the premises for the exhibition of films at different times to those listed in the column on the left, please list (please read guidance note 5)		
Sun	10:00	23:30				

Indoor sporting events Standard days and timings (please read guidance note 6)			Please give further details (please read guidance note 3)
Day	Start	Finish	
Mon	10:00	23:30	
Tue	10:00	23:30	State any seasonal variations for indoor sporting events (please read guidance note 4)
Wed	10:00	23:30	
Thur	10:00	23:30	Non standard timings. Where you intend to use the premises for indoor sporting events at different times to those listed in the column on the left, please list (please read guidance note 5)
Fri	10:00	23:30	
Sat	10:00	23:30	
Sun	10:00	23:30	

D

Boxing or wrestling entertainment Standard days and timings (please read guidance note 6)			Will the boxing or wrestling entertainment take place indoors or outdoors or both – please tick {Y} (please read guidance note 2).	Indoors	
Day	Start	Finish		Outdoors	
Mon				Both	
Tue			Please give further details here (please read guidance note 3)		
Wed			State any seasonal variations for boxing or wrestling entertainment (please read guidance note 4)		
Thur					
Fri			Non standard timings. Where you intend to use the premises for boxing or wrestling entertainment at different times to those listed in the column on the left, please list (please read guidance note 5)		
Sat					
Sun					

Live music Standard days and timings (please read guidance note 6)			Will the performance of live music take place indoors or outdoors or both – please tick {Y} (please read guidance note 2).	Indoors	<input checked="" type="checkbox"/>
Day	Start	Finish		Outdoors	<input type="checkbox"/>
Mon			Please give further details here (please read guidance note 3)	Both	<input type="checkbox"/>
Tue					
Wed					
Thur			State any seasonal variations for the performance of live music (please read guidance note 4)		
Fri	19:00	23:30			
Sat	19:00	23:30			
Sun	19:00	23:00	Non standard timings. Where you intend to use the premises for the performance of live music at different times to those listed in the column on the left, please list (please read guidance note 5) Bank holidays and the day before Bank holidays terminal hour to be 00:30 Live music to take place on New Years Eve to the same hours as the sale of alcohol is permitted		

F

Recorded music Standard days and timings (please read guidance note 6)			Will the playing of recorded music take place indoors or outdoors or both – please tick {Y} (please read guidance note 2).	Indoors	<input checked="" type="checkbox"/>
Day	Start	Finish		Outdoors	<input type="checkbox"/>
Mon	10:00	23:30	Please give further details here (please read guidance note 3)	Both	<input type="checkbox"/>
Tue	10:00	23:30			
Wed	10:00	23:30			
Thur	10:00	23:30	State any seasonal variations for playing recorded music (please read guidance note 4)		
Fri	10:00	00:30			
Sat	10:00	00:30			
Sun	10:00	23:30	Non standard timings. Where you intend to use the premises for the playing of recorded music entertainment at different times to those listed in the column on the left, please list (please read guidance note 5) Bank holidays and the day before Bank holidays terminal hour to be 00:30 When the sale of alcohol is extended these hours are also extended Recorded music to take place on New Years Eve to the same hours as the sale of alcohol is permitted		

c

Performances of dance Standard days and timings (please read guidance note 6)			Will the performance of dance take place indoors or outdoors or both – please tick {Y} (please read guidance note 2).	Indoors	
Day	Start	Finish		Outdoors	
Mon			Please give further details here (please read guidance note 3)	Both	
Tue					
Wed					
Thur			State any seasonal variations for the performance of dance (please read guidance note 4)		
Fri					
Sat			Non standard timings. Where you intend to use the premises for the performance of dance entertainment at different times to those listed in the column on the left, please list (please read guidance note 5)		
Sun					

H

Anything of a similar description to that falling within (e), (f) or (g) Standard days and timings (please read guidance note 6)			Please give a description of the type of entertainment you will be providing		
Day	Start	Finish	Will this entertainment take place indoors or outdoors or both – please tick {Y} (please read guidance note 2).	Indoors	
Mon				Please give further details here (please read guidance note 3)	Outdoors
Tue			Both		
Wed					
Thur			State any seasonal variations for entertainment of a similar description to that falling within (e), (f) or (g) (please read guidance note 4)		
Fri					
Sat			Non standard timings. Where you intend to use the premises for the entertainment of similar description to that falling within (e), (f) or (g) at different times to those listed in the column on the left, please list (please read guidance note 5)		
Sun					

Provision of facilities for making music. Standard days and timings (please read guidance note 6)			Please give a description of the facilities for making music you will be providing	
Day	Start	Finish	Will the facilities for making music be indoors or outdoors or both – please tick {Y} (please read guidance note 2).	
			Indoors	<input checked="" type="checkbox"/>
			Outdoors	<input type="checkbox"/>
			Both	<input type="checkbox"/>
Mon	10:00	23:30	Please give further details here (please read guidance note 3)	
Tue	10:00	23:30		
Wed	10:00	23:30	State any seasonal variations for the provision of facilities for making music (please read guidance note 4)	
Thur	10:00	23:30		
Fri	10:00	00:30	Non standard timings. Where you intend to use the premises for provision of facilities for making music entertainment at different times to those listed in the column on the left, please list (please read guidance note 5) Bank holidays and the day before Bank holidays terminal hour to be 00:30 When the sale of alcohol is extended these hours are also extended This licensable activity to take place on New Years Eve to the same hours as the sale of alcohol is permitted	
Sat	10:00	00:30		
Sun	10:00	23:30		

J

Provision of facilities for dancing Standard days and timings (please read guidance note 6)			Will the facilities for dancing be indoors or outdoors or both – please tick {Y} (see guidance note 2).	
Day	Start	Finish	Indoors	<input checked="" type="checkbox"/>
			Outdoors	<input type="checkbox"/>
			Both	<input type="checkbox"/>
Mon	10:00	23:30	Please give a description of the facilities for dancing you will be providing	
Tue	10:00	23:30		
Wed	10:00	23:30	Please give further details here (please read guidance note 3)	
Thur	10:00	23:30		
Fri	10:00	00:30	State any seasonal variations for providing dancing facilities (please read guidance note 4)	
Sat	10:00	00:30		
Sun	10:00	23:30	Non standard timings. Where you intend to use the premises for the provision of facilities for dancing entertainment at different times to those listed in the column on the left, please list (please read guidance note 5) Bank holidays and the day before Bank holidays terminal hour to be 00:30 When the sale of alcohol is extended these hours are also extended This licensable activity to take place on New Years Eve to the same hours as the sale of alcohol is permitted	

Provision of facilities for entertainment of a similar description to that falling within I or J Standard days and timings (please read guidance note 6)			Please give a description of the type of entertainment facility you will be providing	
Day	Start	Finish	Will the entertainment facility be indoors or outdoors or both – please tick {Y} (please read guidance note 2).	Indoor
				Outdoor
Mon				Both
Tue			Please give further details here (please read guidance note 3)	
Wed				
Thur			State any seasonal variations for the provision of facilities for entertainment of a similar description to that falling within I or J (please read guidance note 4)	
Fri				
Sat			Non standard timings. Where you intend to use the premises for the provision of facilities for entertainment of a similar description to that falling within I or J at different times to those listed in the column on the left, please list (please read guidance note 5)	
Sun				

L

Supply of alcohol Standard days and timings (please read guidance note 6)			Will the supply of alcohol be for consumption (Please tick box Y) (please read guidance note 7)	
Day	Start	Finish	On the premises	
			Off the premises	
			Both	✓
Mon	10:00	23:30	State any seasonal variations for the supply of alcohol (please read guidance note 4)	
Tue	10:00	23:30		
Wed	10:00	23:30		
Thur	10:00	23:30	Non-standard timings. Where you intend to use the premises for the supply of alcohol at different times to those listed in the column on the left, please list (please read guidance note 5)	
Fri	10:00	00:30	Bank holidays and the day before Bank holidays terminal hour to be 00:30	
Sat	10:00	00:30	13 non standard extensions on 10 days notice until 01:00	
Sun	10:00	23:30	This licensable activity to take place on New Years Eve to the same hours as the sale of alcohol is permitted	

Hours club premises are open to members and guests Standard days and timings (please read guidance note 6)			State any seasonal variation (please read guidance note 4)
Day	Start	Finish	
Mon	10:00	00:00	<p>Non standard timings. Where you intend to use the premises to be open to members and guests at different times from those listed in the column on the left, please list (please read guidance note 5)</p> <p>Bank holidays and the day before Bank holidays terminal hour to be 00:30</p> <p>This licensable activity to take place on New Years Eve to the same hours as the sale of alcohol is permitted</p> <p>When the sale of alcohol is extended these hours are also extended to 30 minutes beyond.</p>
Tue	10:00	00:00	
Wed	10:00	00:00	
Thur	10:00	00:00	
Fri	10:00	01:00	
Sat	10:00	01:00	
Sun	10:00	00:00	

N

Please highlight any adult entertainment or services, activities, other entertainment or matters ancillary to the use of the club premises that may give rise to concern in respect of children (please read guidance note 8)

nil

O

Please identify those conditions currently imposed on the licence which you believe could be removed as a consequence of the proposed variation you are seeking

Removal of conditions and paragraph 0)a) and b) and c) and replacement with the conditions set out in the attached operating schedule

Please tick ✓ yes

I have enclosed the club premises certificate

I have enclosed the relevant part of the club premises certificate

If you have not ticked one of these boxes please

Reasons why I have failed to enclose the club premises certificate or relevant part of it.

P

Describe any additional steps you intend to take to promote the four licensing objectives as a result of the proposed variation:

c) General – all four licensing objectives (b,c,d,e) (please read guidance note 9)

No new steps have been identified in relation to the four licensing objectives save as below.
Existing CCTV system will cover arrivals and departures at the club including key parts of main car park
Committee's duty rota will be available at the premises.

b) The prevention of crime and disorder

1. Admission to the premises will be in accordance with the club constitution.
2. Admission to the premises will be restricted to members of the club, their bone fide guests and persons attending a pre booked conference event of occasion at the premises.
3. Bone fide guests will be signed in to an entry book
4. The premises shall maintain a door entry system which controls entry to the premises
5. The premises shall maintain its existing CCTV system in good operational condition
6. Members behaving in a disorderly fashion or contrary to the club rules may be excluded from the premises or subject to disciplinary action.
7. At least one Committee member shall be rostered on duty at weekends in addition to other members of staff

c) Public safety

1. The club operates risk assessments and preventative control measures for the safety and protection of persons on the premises
2. Management are aware of and will maintain advisory capacity limits.
3. Emergency escape routes and equipment will be maintained in good operating order
4. The club may employ stewards to carry out duties inside the premises relating to safety and good order.
5. First aid equipment is maintained in sufficient quantities and regular testing of safety equipment is carried out

d) The prevention of public nuisance

No further risks have been identified which need to be addressed, save as below

1. Earlier finishing times for the most noise intrusive activities will promote staggered leaving times from the premises to ensure minimum disturbance to neighbours
2. From 23:30 recorded music volumes and music styles shall be selected to minimise noise breakout and promote the quiet and orderly dispersal of patrons
3. Staff shall take steps to remind patrons to respect the interests of neighbours when leaving. Signage will be displayed as appropriate.
4. If a DJ is present they shall make regular announcements towards the end of the evening requesting patrons to minimise noise levels
5. Customers will be encouraged not to use external areas after 23:00 other than for the purpose of smoking, and then to minimise periods outside where possible.
6. Signage shall be displayed requesting customers not to take food or drink outside after 23:00.
7. Staff will patrol external areas after 23:00 as appropriate

e) The protection of children from harm

1. Persons under the age of 18 years shall only be admitted if accompanied by an adult
2. Applicants for membership will need to satisfy the club that they are aged 18 years or over before they shall be members
3. Suitable training and signage will be available informing staff and customers of the policies in place for preventing unauthorised sale/supply of alcohol
4. There will be a suitable proof of age scheme operating at the premises

I have made or enclosed payment of the fee

- I have sent copies of this application and the plan to responsible authorities and others where applicable
- I understand that I must now advertise my application
- I have enclosed the premises licence or relevant part of it or explanation
- I understand that if I do not comply with the above requirements my application will be rejected

IT IS AN OFFENCE, LIABLE ON CONVICTION TO A FINE UP TO LEVEL 5 ON THE STANDARD SCALE, UNDER SECTION 158 OF THE LICENSING ACT 2003 TO MAKE A FALSE STATEMENT IN OR IN CONNECTION WITH THIS APPLICATION

Part 5 – Signatures (please read guidance note 10)

I Susan Peacock make this application on behalf of the club and have authority to bind the club

Signature: John Gaunt & Partners 

Date: 13/6/07

Capacity: Solicitors.....

Contact name (where not previously given) and address for correspondence associated with this application (please read guidance note 13) John Gaunt & Partners Omega Court 372 Cemetery Road	
Post town Sheffield	Post code S11 8FT
Telephone number (if any) 0114 266 3400 / 0114 266 8664	
If you would prefer us to correspond with you by email your email address (optional)	

Pauline Stevens

From: Verity Fletcher
Sent: 28 June 2007 09:41
To: Licensing e-mail address
Subject: FW: Testwood Working Mens Club Totton
Attachments: Letter To Council.doc

From: Carron Mather [mailto:CMather@john-gaunt.co.uk]
Sent: 28 June 2007 09:17
To: Verity Fletcher
Subject: Testwood Working Mens Club Totton

Verity,

Please see attached copy letter for your information

**Thanks,
Craig Burman**

(Sent by Carron
On behalf of Craig Burman)

John Gaunt & Partners

Omega Court 372 Cemetery Road Sheffield S11 8FT
Tel.: 0114 2668664 Fax.: 0114 2660101/0114 2679613[Reform] 24 hour emergency help line - 0114 2663400
Partners: John Gaunt Katharine Redford Tim Shield Michelle Hazlewood Craig Burman
Associate: David Hollis
Executive Director: Rachel Bolderow

Solicitors regulated by the Law Society

glass - the gaunt licence application support service

CAUTION

This email is intended to be confidential to the person to whom it is addressed and may be legally privileged.
If you are not the intended recipient, please contact us by email or telephone and please delete the message from your system immediately.
Any unauthorised disclosure of information contained in this communication is strictly prohibited.

Our Ref: CAB//CLM/GEN/TES14
Contact: Craig Burman

The Licensing Officer
New Forest District Council
Appletree Court
Lyndhurst
Hampshire
SO43 7PA

27 June 2007

Dear Sirs

**Testwood Working Men's Club, Salisbury Road, Totton, Southampton
Variation of a Club Premises Certificate**

We have received an e-mail from the Environmental Health Department of the New Forest District Council requiring the inclusion of several conditions that were previously included on the Licence.

We ask that the following conditions be included within the variation :-

1. After 23.00 music and noise emanating from the premises shall be inaudible at the boundary of all noise sensitive premises.
2. Prior to 23.00 music and noise emanating from the premises whilst audible is so low that distinct tunes, lyrics, musical instruments and any base beat cannot be recognised at the boundary of all noise sensitive premises.
3. All external doors and windows shall be kept closed, other than for access and egress, when events of live and / or amplified music (including amplified speech) are taking place.
4. The Licence Holder or nominate representative shall receive and respond to complaints throughout the duration of the regulated entertainment.

We look forward to receiving your confirmation.

Yours faithfully

Craig Burman
John Gaunt & Partners
Email: craig@john-gaunt.co.uk

cc. Verity Fletcher – Environmental Health Officer

To:	All Responsible Authorities under the Licensing Act 2003
Our Ref:	SW\PREM\VAR\06-2007\1266\Testwood Working Mens Cl.
Date:	19 Jun 2007
Application Type:	Premises - Variation of Licence
Premise Details: (If Relevant)	Testwood Working Mens Club 110 Salisbury Road Totton Southampton Hampshire SO40 3LQ
Applicant Details:	Testwood Working Mens Club 110 Salisbury Road Totton Southampton Hampshire SO40 3LQ

LICENSING ACT 2003

CONSULTATION

I should be pleased if you will assess the application and, if after due consideration, you wish to make representation you must advise the Council of the details of that representation by no later than **12/07/2007**

If we do not hear from you by that date we will assume you do not wish to offer a representation and continue with the licence application process.

PLANNING AUTHORITIES PLEASE NOTE

Inevitably there will be occasions when NFNPA Development Control receive applications which should have been sent to NFDC Planning, and visa versa. In these instances on receipt of applications would both authorities quickly identify these applications and send them to the correct planning authority by way of the fastest possible means.

Response:
<p>Following receipt of a letter from the Solicitor for the applicant dated 27 June 2007, confirming the conditions to be included with the variation, I do not wish to raise an objection to this application.</p> <p>Verity Fletcher 28-06-07</p>

* CONDITIONS *

**JOHN GAUNT
&
PARTNERS**

Our Ref: CAB//CLM/GEN/TES14
Contact: Craig Burman

The Licensing Officer
New Forest District Council
Appletree Court
Lyndhurst
Hampshire
SO43 7PA

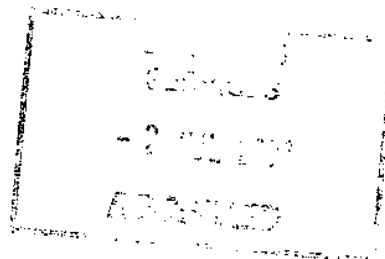

27 June 2007

Dear Sirs

**Testwood Working Men's Club, Salisbury Road, Totton, Southampton
Variation of a Club Premises Certificate**

We have received an e-mail from the Environmental Health Department of the New Forest District Council requiring the inclusion of several conditions that were previously included on the Licence.

We ask that the following conditions be included within the variation :-

1. After 23.00 music and noise emanating from the premises shall be inaudible at the boundary of all noise sensitive premises.
2. Prior to 23.00 music and noise emanating from the premises whilst audible is so low that distinct tunes, lyrics, musical instruments and any base beat cannot be recognised at the boundary of all noise sensitive premises.
3. All external doors and windows shall be kept closed, other than for access and egress, when events of live and / or amplified music (including amplified speech) are taking place.
4. The Licence Holder or nominate representative shall receive and respond to complaints throughout the duration of the regulated entertainment.

We look forward to receiving your confirmation.

Yours faithfully

Craig Burman
John Gaunt & Partners
Email: craig@john-gaunt.co.uk

cc. Verity Fletcher – Environmental Health Officer

Top-ranked in
CHAMBERS



Omega Court 372 Cemetery Road Sheffield S11 8FT
Telephone: 0114 266 8664 24 Hour Helpline 0114 266 3400
Email: post@john-gaunt.co.uk Fax: 0114 266 0101
Web: www.john-gaunt.co.uk

glass - gaunts licensing application support service

Partners: John Gaunt Katharine Redford Tim Shield Michelle Hazlewood Craig Burman
Associate: David Hollis Executive Director: Rachel Bolderow
Solicitors Regulated by the Law Society

Licensing Authority
New Forest District Council
Appletree Court
Lyndhurst
Hampshire
SO43 7PA

106, Salisbury Road,
Totton,
Hants.
SO40 3JA

Tel, 023 80 864611

June 28, 2007

Re: The Application from Testwood Working Men's Club for
Longer Opening Hours

Dear Sirs,

As one of the closest Properties to the Testwood club I am very shocked by the clubs application for longer opening hours, from what I can see they would like to open till 11.30 in the week (+30 mins), till 11pm Sundays (+ 30 mins) and 12.30 on Fridays, Saturdays and the day prior to bank holidays (+ 1 hour) also till 1pm on agreed extensions (+1.5 hours).

I note you mention that the club closing time would be 30 mins after these times. Well to start with it would be nice if the club did close 30 mins after its current times, the average closing time would I suggest be nearer to an hour after last orders if not more. To allow the club to sell alcohol till 12. 30 and close 30 mins later which will be more like one hour later (1.30am) is ridiculous in a residential area and I strongly protest this application.

In the last couple of years the club has become more rowdy with fights attended by the police outside the clubhouse and my house, with the committee members also fighting among its self outside the club.

The club has also taken to arranging card games which are played for with chips but in reality this related to monetary gain, I did not think that the club was licensed for such gaming activities?

The recent new influx of members to the club is also causing parking problems in Testwood lane outside our house to the point we cannot get in and out of our drive in Testwood lane, due to the new members not using the car park at the club. This would also give the emergency services a problem to get through as the cars are parked on both sides of Testwood lane outside the club and our property.

Hope this letter highlights some of the problems that will increase if the Testwood club is granted longer opening hours.

Yours Sincerely,



David Trueman

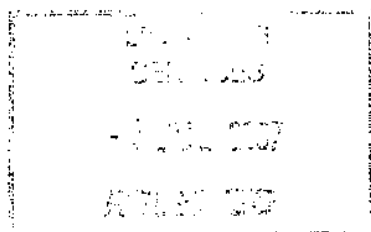

Licensing Act 2003

Club Premises Certificate

Issued under Section 125 of the above Act

Club Premises Certificate Number **573**

Club Details

Name of club in whose name this certificate is granted and relevant postal address of club
 Testwood Working Mens Club
 110 Salisbury Road
 Totton
 Southampton
 Hampshire
 SO40 3LQ

Map Ref (E):
Map Ref (N):
UPRN :

Telephone Number: 02380 862087 (premises)

If different from above the postal address of club premises to which this certificate relates, if any, or if none, ordnance survey map reference or description

Map Ref (E):
Map Ref (N):
UPRN :

Telephone Number:

Where the club premises certificate is time limited the dates
 This certificate is NOT time limited

Qualifying club activities authorised by the certificate

- B) Films
- C) Indoor Sporting Events
- E) Performance of Live Music
- F) Recorded Music
- H) Entertainment of a Similar Description to that falling within (e), (f) or (g)
- J) Provision of Facilities for Dancing
- L) Supply of Alcohol

The times the certificate authorises the carrying out of qualifying club activities

B) Films			Exhibition of films may take place:	Indoors	Y
				Outdoors	
				Both	
Day	Start	Finish	Further details:		
Mon	11:00	23:30			
Tue	11:00	23:30	Seasonal variations:		
Wed	11:00	23:30			
Thur	11:00	23:30	Non standard timings:		
Fri	11:00	23:30	The licensable activities detailed at Sections E (Live Music), F (Recorded Music), J (Provision of Facilities for Dancing), and L (Supply of Alcohol), shall be permitted until 24:00 hours on a maximum of 13 occasions per calendar year provided that each occasion is notified to the Police and the Licensing Authority at least 10 days in advance.		
Sat	11:00	23:30			
Sun	11:00	23:00			



Disability Helpline
01425 656096

MH Team Text: 023 9018 5016

C) Indoor Sporting			
Events			
Day	Start	Finish	Further details:
Mon	19:00	23:00	
Tue	19:00	23:00	
Wed	19:00	23:00	
Thur	19:00	23:00	Seasonal variations:
Fri	19:00	23:00	
Sat	11:00	23:00	Non standard timings:
Sun	12:00	22:00	

E) Live Music			Performance of live music may take place:	Indoors	Y
				Outdoors	
				Both	
Day	Start	Finish	Further details:		
Mon			Musical singers, groups and comedy acts with live or recorded music.		
Tue					
Wed			Seasonal variations:		
Thur			Non standard timings:		
Fri	19:30	23:00	The licensable activities detailed at Sections E (Live Music), F (Recorded Music), J (Provision of Facilities for Dancing), and L (Supply of Alcohol), shall be permitted until 24:00 on a maximum of 13 occasions per calendar year provided that each occasion is notified to the Police and the Licensing Authority at least 10 days in advance.		
Sat	19:30	23:00			
Sun			The licensable activities at Section E, F, J and L shall be permitted until 01:00 hours on the night of New Year's Eve.		

F) Recorded Music			Playing of recorded music may take place:	Indoors	Y
				Outdoors	
				Both	
Day	Start	Finish	Further details:		
Mon	11:00	23:00	Background music playing from CD's, radio, TV. Disco's.		
Tue	11:00	23:00			
Wed	11:00	23:00	Seasonal variations:		
Thur	11:00	23:00	Non standard timings:		
Fri	11:00	23:00	The licensable activities detailed at Sections E (Live Music), F (Recorded Music), J (Provision of Facilities for Dancing), and L (Supply of Alcohol), shall be permitted until 24:00 hours on a maximum of 13 occasions per calendar year provided that each occasion is notified to the Police and the Licensing Authority at least 10 days in advance.		
Sat	11:00	23:00			
Sun	12:00	23:00	The licensable activities at Section E, F, J and L shall be permitted until 01:00 hours on the night of New Year's Eve.		

Anything of a similar description to that falling within (e), (f) or (g)			Type of entertainment you will be providing:		
Day	Start	Finish	This entertainment may take place:	Indoors	Y
Mon				Outdoors	
				Both	
Tues			Further details:		
Wed					
Thurs			Seasonal variations:		
Fri					
Sat			Non standard timings:		
Sun			Dinner Dances will be permitted on 2 occasions per calendar year between 19:00 and 24:00 hours.		

J) Facilities for Dancing			Performance of dance may take place :	Indoors	Y
				Outdoors	
				Both	
Day	Start	Finish	Further details:		
Mon			Weekends dancing to live and recorded music		
Tue	19:30	23:00	Tuesdays - Senior citizens dancing, ballroom, sequence, jive, line dancing or similar.		
			Seasonal variations:		
Wed					
Thur			Non standard timings:		
Fri			The licensable activities detailed at Sections E (Live Music), F (Recorded Music), J (Provision of Facilities for Dancing), and L (Supply of Alcohol), shall be permitted until 24:00 hours on a maximum of 13 occasions per calendar year provided that each occasion is notified to the Police and the Licensing Authority at least 10 days in advance.		
Sat	19:30	23:30			
Sun	19:30	23:00			
			The licensable activities at Section E, F, J and L shall be permitted until 01:00 hours on the night of New Year's Eve.		

L) Supply of Alcohol					
Day	Start	Finish	Seasonal variations:		
Mon	11:00	23:00			
Tue	11:00	23:00			
			Non standard timings:		
Wed	11:00	23:00	The licensable activities detailed at Sections E (Live Music) F (Recorded Music), J (Provision of Facilities for Dancing), and L (Supply of Alcohol), shall be permitted until 24:00 hours on a maximum of 13 occasions per calendar year provided that each occasion is notified to the Police and the Licensing Authority at least 10 days in advance.		
Thur	11:00	23:00			
Fri	11:00	23:00			
Sat	11:00	23:00			
Sun	12:00	22:30	The licensable activities at Sections E, F J and L shall be permitted until 01:00 hours on the night of New Year's Eve.		

M) Opening Hours			
Day	Start	Finish	Seasonal variations:
Mon	11:00	23:30	
Tue	11:00	23:30	
Non standard timings:			
Wed	11:00	23:30	The premises shall be permitted to be open to members and guests until 24:00 hours on a maximum of 13
Thur	11:00	23:30	occasions per calendar year provided that each occasion is notified to the Police and the Licensing Authority at least 10
Fri	11:00	23:30	days in advance.
Sat	11:00	23:30	The premises shall be permitted to be open to members and guests until 01:00 hours on the night of New Year's Eve and
Sun	12:00	23:00	also on one occasion every 4 years for the Final Match of the Football World Cup.

The opening hours of the club

M) Opening Hours			
Day	Start	Finish	Seasonal variations:
Mon	11:00	23:30	
Tue	11:00	23:30	
Non standard timings:			
Wed	11:00	23:30	The premises shall be permitted to be open to members and guests until 24:00 hours on a maximum of 13
Thur	11:00	23:30	occasions per calendar year provided that each occasion is notified to the Police and the Licensing Authority at least 10
Fri	11:00	23:30	days in advance.
Sat	11:00	23:30	The premises shall be permitted to be open to members and guests until 01:00 hours on the night of New Year's Eve and
Sun	12:00	23:00	also on one occasion every 4 years for the Final Match of the Football World Cup.

Where the certificate authorises supplies of alcohol whether these are on and/ or off supplies Alcohol is supplied for consumption both ON and OFF the premises

This certificate is granted by New Forest District Council, as licensing authority pursuant to the Licensing Act 2003 and regulations made thereunder.

Date certificate issued: 22/02/2006

Date first certificate came into force: 24/11/2005

M Powell

CCTV & Licensing Manager
(Authorised Officer)

.. Where the Club Premises Certificate Authorises the Supply of Alcohol for Consumption Off the Premises

- (a) A club premises certificate may not authorise the supply of alcohol for consumption off the premises unless it also authorises the supply of alcohol to a member of the club for consumption on those premises.
- (b) The supply must be made at a time when the premises are open for the purposes of supplying alcohol, in accordance with the club premises certificate, to members of the club for consumption on the premises.
- (c) Any alcohol supplied for consumption off the premises must be in a sealed container.
- (d) Any supply of alcohol for consumption off the premises must be made to a member of the club in person.

2. Where the Club Premises Certificate Authorises the Exhibition of Films

- (a) Where the film classification body is specified in the certificate, unless subsection (b)(ii) applies, admission of children must be restricted in accordance with any recommendation made by that body
- (b) Where –
 - (i) the film classification body is not specified in the certificate, or
 - (ii) the relevant licensing authority has notified the club which holds the certificate that this subsection applies to the film in question,

admission of children must be restricted in accordance with any recommendation made by that licensing authority.

- (c) In this section –

“children” means persons aged under 18; and

“film classification body” means the person or persons designated as the authority under Section 4 of the Video Recordings Act 1984 (c.39) (authority to determine suitability of video works for classification)

Where licence authorises door supervision:

- (1) Each individual at the premises to carry out a security activity must be licensed by the Security Industry Authority.
- (2) But nothing in subsection (1) requires this condition to be imposed:
 - (a) in respect of premises within paragraph 8(3)(a) of Schedule 2 to the Private Security Industry Act 2001 (c.12) (premises with premises licences authorising plays or films), or
 - (b) in respect of premises in relation to-
 - (i) any occasion mentioned in paragraph 8(3)(b) or (c) of that Schedule (premises being used exclusively by club with club premises certificate, under a temporary event notice authorising plays or films or under a gaming licence), or
 - (ii) any occasion within paragraph 8(3)(d) of that Schedule (occasions prescribed by regulations under that Act).

- 3) For the purposes of this section:
- (a) "security activity" means an activity to which paragraph 2(1)(a) of that Schedule applies, and
 - (b) paragraph 8(5) of that Schedule (interpretation of references to an occasion) applies as it applies in relation to paragraph 8 of that Schedule.

Where the Club Premises Certificate Authorises the Exhibition of Films:

- (a) Where the film classification body is specified in the certificate, unless subsection (b)(ii) applies, admission of children must be restricted in accordance with any recommendation made by that body
- (b) Where –
 - (i) the film classification body is not specified in the certificate, or
 - (ii) the relevant licensing authority has notified the club which holds the certificate that this subsection applies to the film in question,

admission of children must be restricted in accordance with any recommendation made by that licensing authority.

- (c) In this section –

"children" means persons aged under 18; and

"film classification body" means the person or persons designated as the authority under Section 4 of the Video Recordings Act 1984 (c.39) (authority to determine suitability of video works for classification)

Annex 2 - Conditions consistent with the Operating Schedule

O) Proposals by the applicant in order to promote the four licensing objectives:

a) General – all four licensing objectives (b,c,d,e)

CCTV surveillance with exterior lighting monitors arrivals and departures at the club main entrance and near the car park area. Club management, steward, bar staff and secretary are informed of the Licensing Act 2003 objectives and statutory requirement to comply with all relevant provisions of the Act. Committee duty rota's are posted in the foyer, committee persons on duty are responsible and maintain order.

b) The prevention of crime and disorder

Club constitution includes rules governing the conduct of members and their guests within and adjacent to the club premises. Admission to the club is confined to members and bona fide guests and controlled through a computerised door entry system with the addition of a full-time doorman at weekends. Guests arriving unaccompanied are scrutinised via CCTV before admission and signed in by a host member in the visitors' book. Other CIU members are also scrutinised via CCTV before admission and sign in the CIU members book. The committee will consider disciplinary action under the clubs rules against members whom behave in a disorderly fashion. Delegated committee persons are on duty each weekend and are responsible for maintaining law and order. All committee officers/persons understand that they are also on duty whilst on club premises at any time.

Public Safety

The club complies with Health & Safety and Fire Precautions regulations. Preventative control measures are in place to ensure the safety of members, employees, guests, staff and entertainers whilst on club premises. The club complies with advised capacity limits. Fire action notices and emergency routes are signposted. In the event of expected increase in numbers, i.e. Christmas and other popular times, additional door control measures are enforced by supervisory committee persons to assist the doorman. First aid supplies are regularly checked and updated. Fire alarm tests are regularly carried out and recorded. PAT testing certification of electrical items is undertaken.

d) The prevention of public nuisance

The duty committee officer/person and or steward/assistant steward receive and respond to complaints throughout the duration of any regulated entertainment.

All external doors and window will be kept closed, other than for access and egress, when events involving live and/or amplified music/speech are taking place.

After 23:00 hours music and noise emanating from the premises shall be inaudible at the boundary of all noise sensitive premises.

Prior to 23:00 hours music and noise emanating from the premises whilst audible, is so low that distinct tunes, lyrics, musical instruments and any base beat cannot be recognised at the boundary of all noise sensitive premises.

Signage is displayed near exits requesting members and guests to respect the needs of local residents by quietly leaving the premises and car park.

e) The protection of children from harm

Persons under the age of 18 are only allowed in the club if accompanied by a responsible adult member. Door controls ensure children seeking admission for any purpose are accompanied by an adult member. Young adults applying for membership must satisfy the committee that they are over 18. Committee members, club steward, secretary and other members of staff are instructed in the offence provisions of the Licensing Act 2003 relating to alcohol and protection of children. Signage is posted at all bars prohibiting the direct or indirect supply of alcohol to children. Proof of age (i.e. photo ID) is requested by any bar staff if they are in any doubt of age. Adult supervision is required at all times for under 18's in all areas when on club premises.

N) Adult Entertainment/Services

Adult entertainment or services, activities, other entertainments or matters ancillary to the use of premises that may give rise to concern in respect of children are:

The club has 3 jackpot gaming machines, use of which is restricted to persons over 18 years old. Appropriate prohibition notices are posted adjacent to the machines located to the side of the main bar, surveillance of the machines is carried out by committee officers, committee persons, secretary, steward and bar staff.

No person under the age of 18 is allowed at the bar. Proof of age and identification is requested by the steward, assistant steward or the bar staff if age is in any doubt.

Children under the age of 16 years old are not allowed in the snooker room, children of 16 and 17 are allowed in the snooker room if accompanied by a responsible adult. Prohibition notices to this effect are posted at the entrance of the snooker room.

Annex 3 - Conditions attached after a hearing by the licensing authority

1. Notices shall be displayed in prominent positions within and outside the premises requiring patrons to leave quietly and respect local residents.
2. The duty Committee Officer/person and or Steward/Assistant Steward shall receive and respond to complaints throughout the duration of any regulated entertainment.
3. All external doors and windows shall be kept closed, other than for the purposes of access and egress, when events involving live and or amplified music (including amplified speech) are taking place.
4. After 23:00 hours music and noise emanating from inside the premises shall be inaudible at the boundary of all noise sensitive premises.*
5. Prior to 23:00 hours, music and noise emanating from the premises (both outdoors and indoors) if audible, shall be at such a level that distinct tunes, lyrics, musical instruments and any base beat cannot be recognised at the boundary of all noise sensitive premises.*

* For the purposes of conditions 4 and 5 above, noise sensitive premises shall include premises used for residential purposes, hospitals or similar institutions, educational establishments (when in use), places of worship (during recognised times and days of worship) and any other premises used for any other purpose likely to be affected by the music noise.

Annex 4 - Plans

This club certificate permits the qualifying activities stated at the premises addressed above in accordance with the plan(s) attached (to follow).